Assignment -2

Create Visualizations

1) Donut Chart

Open a New Sheet.
Drag Product Line to Rows.
Drag Total to Columns.
Change Marks type to Pie.
Create a duplicate axis and use Dual Axis to create the donut effect.

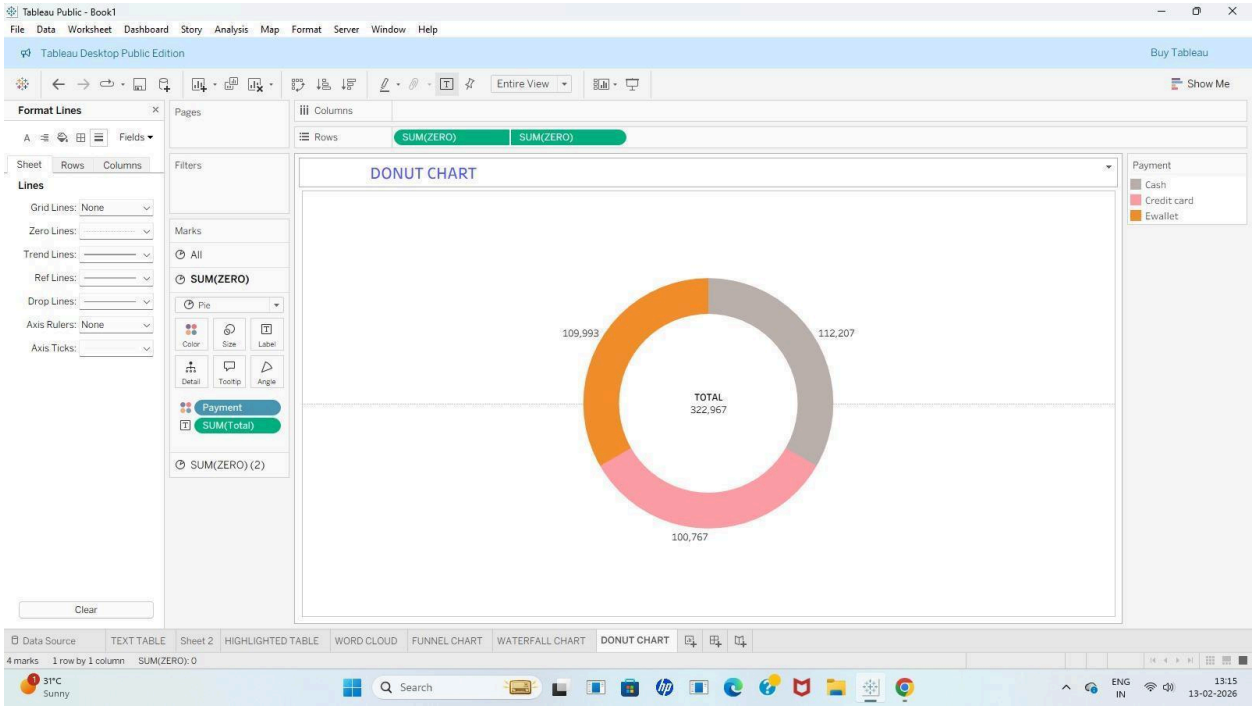

Step 2: Area chart

1.New Sheet
2.Drag Date → Columns
3.Drag Total → Rows
4.Change Marks → Area
5.If needed

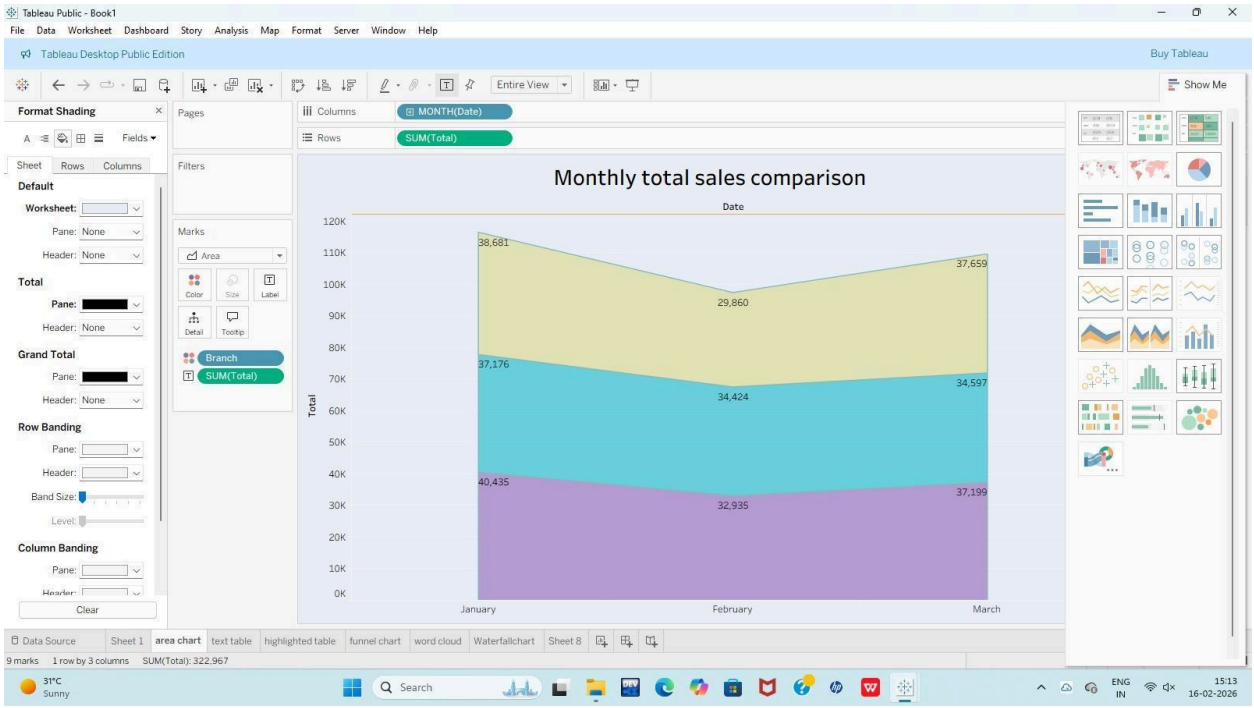

Step 3: text table

1.New Sheet

2.Drag Branch → Rows

3.Drag Product line → Columns

4.Drag Total → Text in Marks

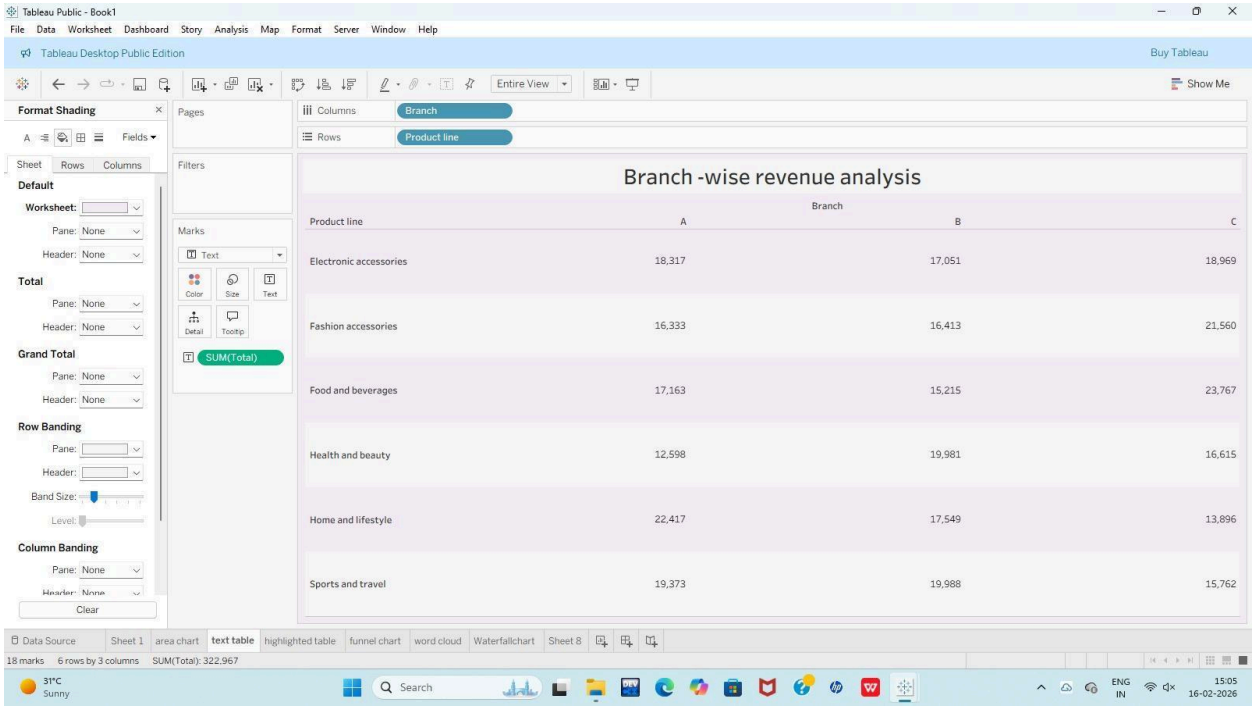

Step 3: Highlight table

1.Duplicate Text Table sheet

2.In Marks → Change from Text → Square
3.Drag Total → Color

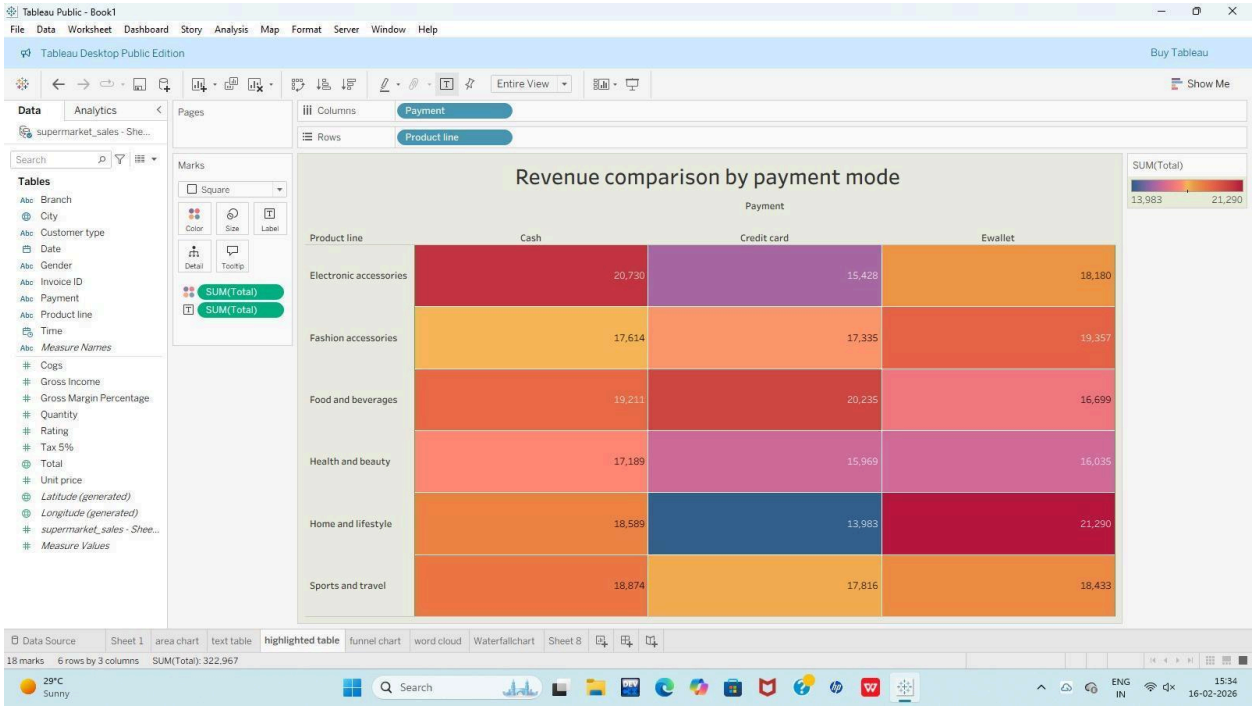

Step 4: world could

1.New Sheet
2.Drag Product line → Text
3.Change Marks → Text
4.Drag Total → Size
5.Drag Product line → Color (optional)

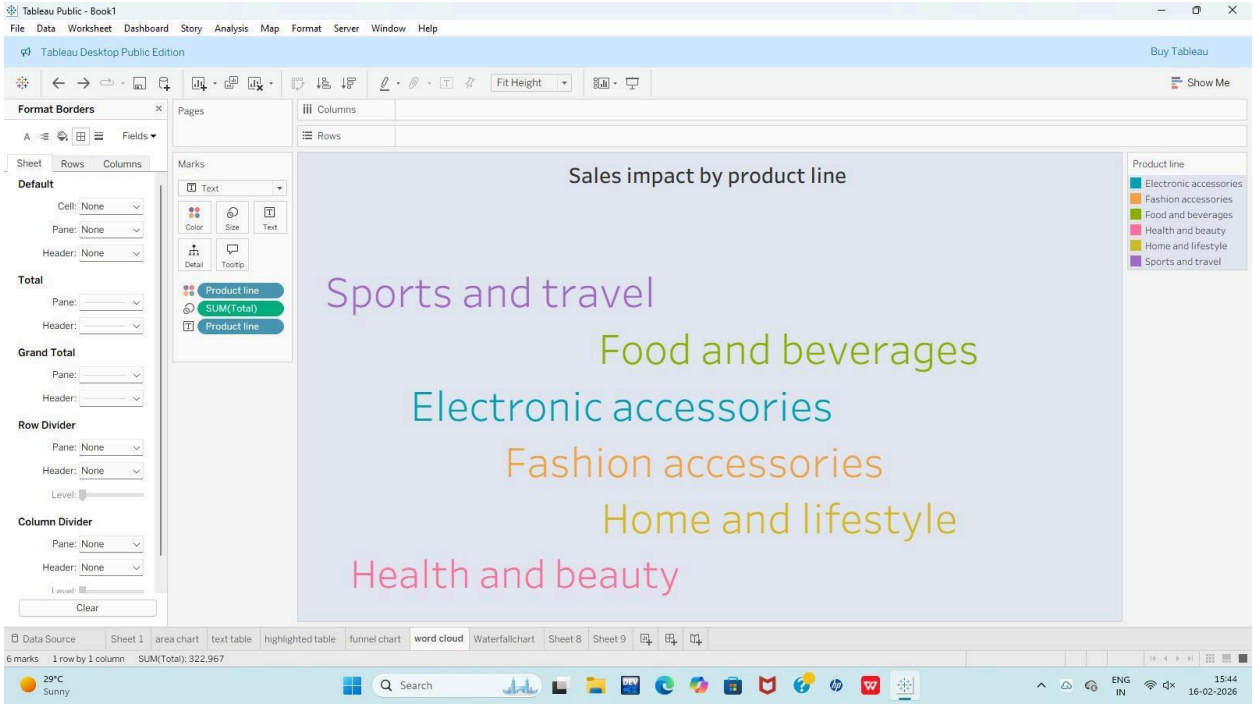

Step 5: funnel chart

1.New Sheet
2.Drag Product line → Rows
3.Drag Quantity → Columns
4.Sort descending
5.Change Marks → Bar
6.Format bars to look like funnel (center align)

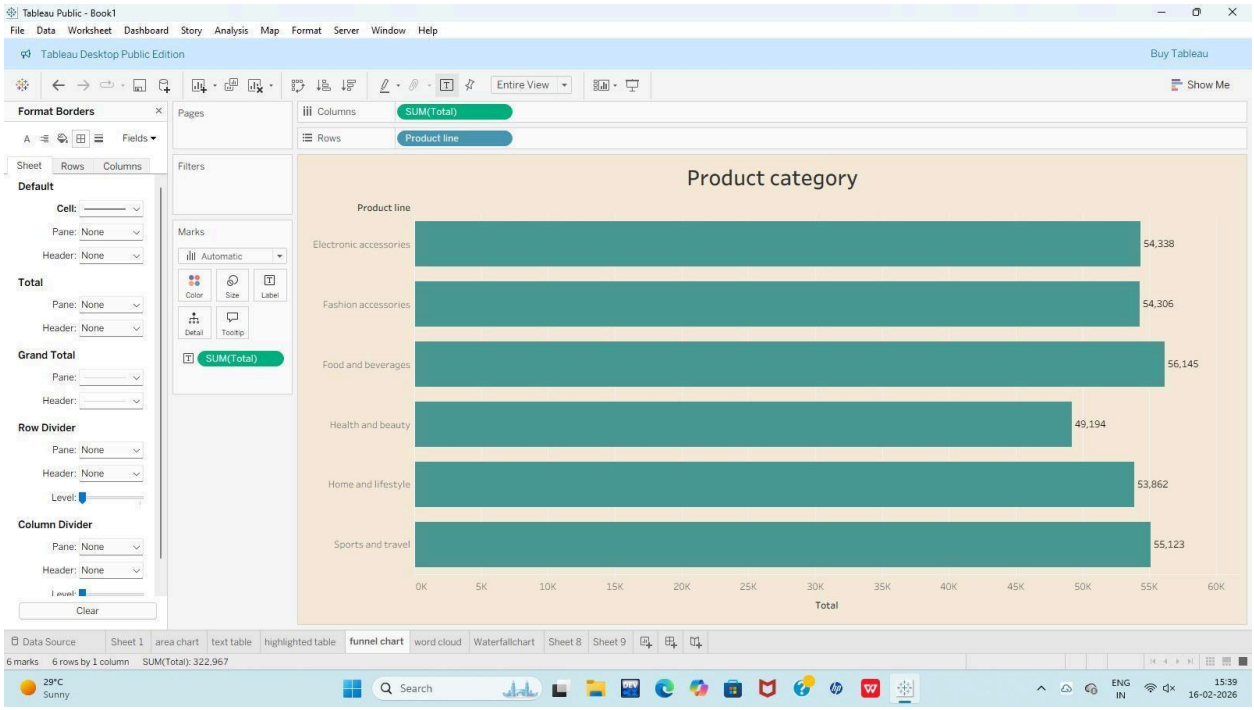

Step 6: waterfall chart

1.New Sheet

2.Drag Product line → Columns

3.Drag Gross income → Rows

4.Change Marks → Gantt Bar

5.Add Running Total:
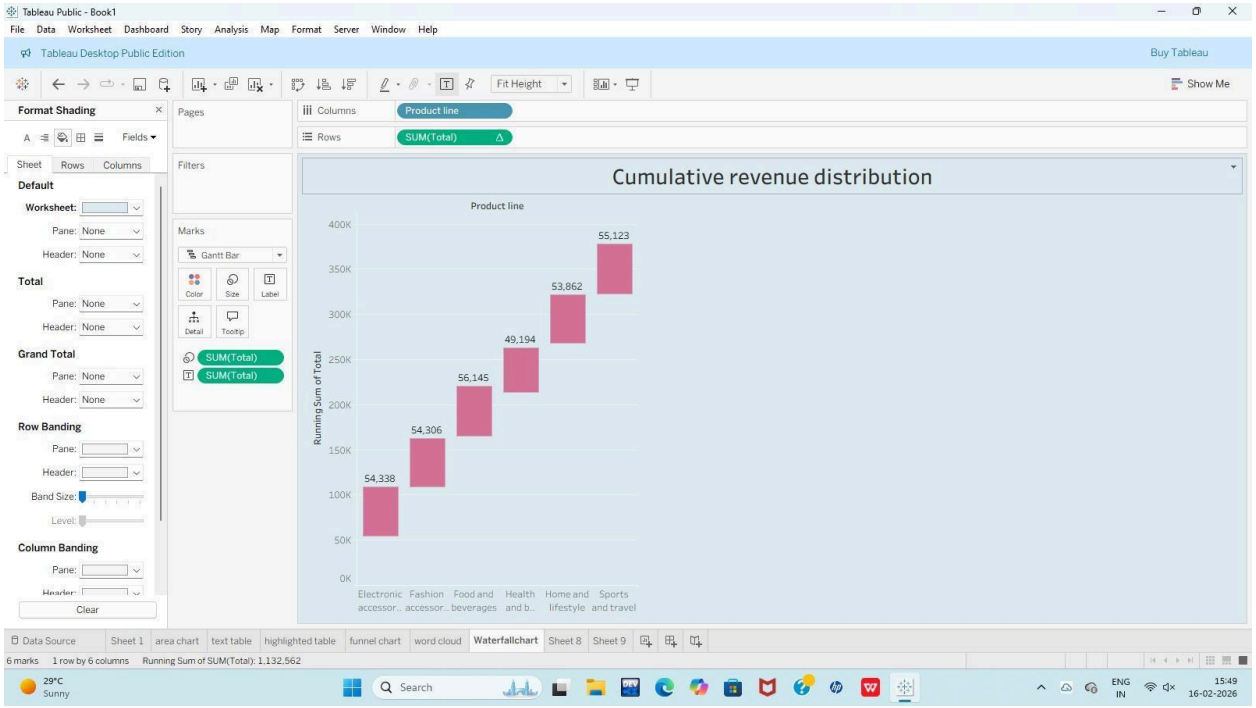
6.Right-click Gross income → Quick Table Calculation → Running Total